

COPYRIGHT © 2019 TASMAN PINE FOREST LIMITED. ALL RIGHTS RESERVED.
 This document is provided by copyright vested in Tasman Pine Forests Limited (TPFL). It may not be reproduced or transmitted in any form, or by any means including, but not limited to: electronic, photocopying, recording, or otherwise, without the prior written permission of TPFL. No information embodied in this document which is not already in the public domain shall be communicated in any way to any third party without the prior written consent of TPFL. Any breach of the above obligations may be restrained by legal proceedings seeking remedies including injunctions, damages and costs.

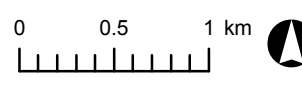
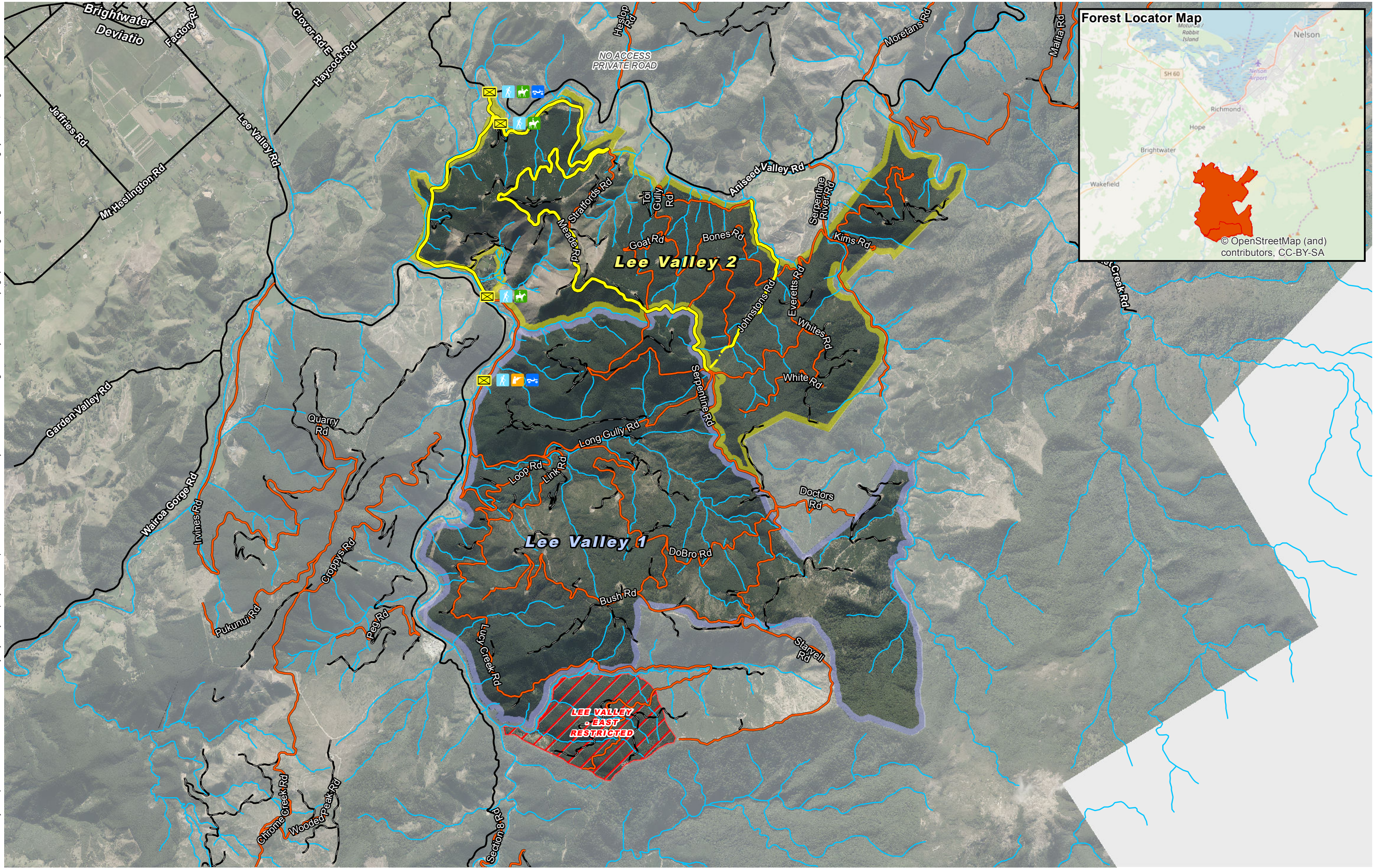

- | | | | | | |
|---|---|---|---|---|--|
| <ul style="list-style-type: none"> — Streams — Public Roads — Forest Road — Stub Road | <p>Hunting Only</p> <ul style="list-style-type: none"> Lee Valley 1 | <p>Hunting & Horse Riding</p> <ul style="list-style-type: none"> Lee Valley 2 Horse Trek Routes (No Road Maintained) Horse Trek Routes No access permitted down side roads | <p>Access Gates</p> <ul style="list-style-type: none"> X Entry Point ▲ Walking Access | <p>Restricted Areas</p> <ul style="list-style-type: none"> Restricted Areas | <p>Access</p> <ul style="list-style-type: none"> ➡ Horse Access ➡ Hunting Access ➡ Vehicle Access |
|---|---|---|---|---|--|

Recreational Permits Lee Valley - East

Date: 25 September 2019